



GMT MONTHLY MEMBERSHIP PROGRESS REPORT

Results as of: 5/31/2026

Multiple District 35

LOCATION: FLORIDA

GMT: OPEN

GMT CA 1

| Clubs | | | |
|-----------------------|---------------|-----------|---------------|
| RESULTS FOR 2025-2026 | | | |
| QUARTER | NEW CLUB GOAL | NEW CLUBS | DROPPED CLUBS |
| JULY/AUG/SEPT | 3 | 0 | 1 |
| OCT/NOV/DEC | 1 | 0 | 3 |
| JAN/FEB/MAR | 3 | 1 | 0 |
| APR/MAY/JUNE | 3 | 4 | 0 |

| Members | | | |
|-----------------------|------------------------|----------------------|--|
| RESULTS FOR 2025-2026 | | | |
| QUARTER | MEMBER GROWTH NET GOAL | MEMBER GROWTH ACTUAL | DROPPED MEMBERS ACTUAL (including transfers) |
| JULY/AUG/SEPT | 90 | 192 | 131 |
| OCT/NOV/DEC | 45 | 190 | 274 |
| JAN/FEB/MAR | 80 | 215 | 133 |
| APR/MAY/JUNE | 60 | 209 | 116 |

GOALS AND ACTUAL NEW CLUBS CUMULATIVE

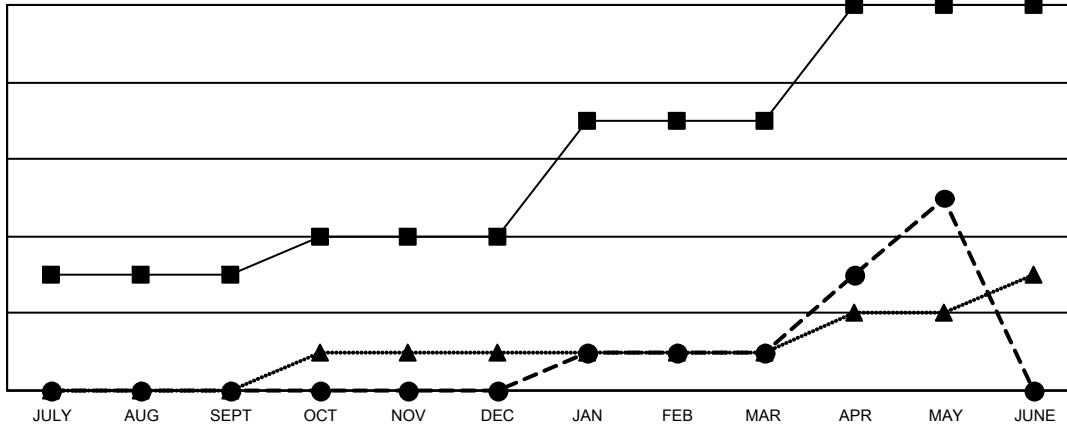

- - CURRENT YEAR GOALS FOR NEW CLUBS
- - CURRENT YEAR ACTUAL NEW CLUBS
- ▲ - LAST YEAR ACTUAL NEW CLUBS

GOALS AND ACTUAL MEMBERS CUMULATIVE

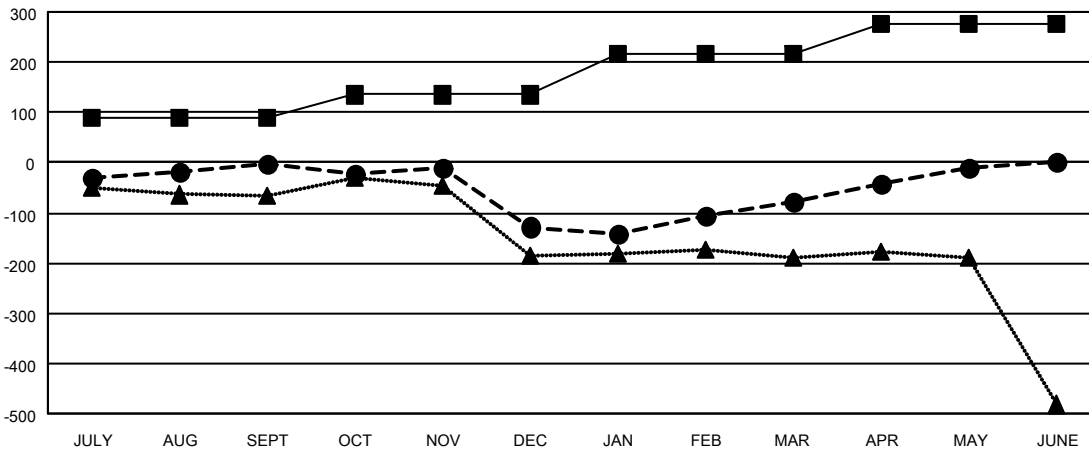

- - MEMBER GROWTH NET GOAL
- - MEMBER GROWTH ACTUAL
- ▲ - LAST YEAR MEMBERSHIP ACTUAL

| | | | | | | | | | | | | | | |
|--|---|---|----------------|----|-------|-----|--------------|------------|--|--|---------------------------|-------|---------------------------------|-----|
| <p>DROPPED CLUBS: 4</p> | <p>107 CLUBS OF 191 ADDED 1 OR MORE NEW MEMBERS</p> | <p>GENDER DISTRIBUTION</p> <p>MALE 2,171 (50.51%)</p> <p>FEMALE 2,127 (49.49%)</p> | | | | | | | | | | | | |
| <p>DROPPED MEMBERS</p> <table style="width: 100%; border-collapse: collapse;"> <tr> <td style="width: 70%;">DECEASED</td> <td style="text-align: right;">64</td> </tr> <tr> <td>CLUB CANCELLED</td> <td style="text-align: right;">16</td> </tr> <tr> <td>OTHER</td> <td style="text-align: right;">574</td> </tr> <tr> <td>TOTAL</td> <td style="text-align: right;">654</td> </tr> </table> | DECEASED | 64 | CLUB CANCELLED | 16 | OTHER | 574 | TOTAL | 654 | <p style="text-align: center;">CLICK HERE FOR CUMULATIVE MEMBERSHIP DATA</p> | <table style="width: 100%; border-collapse: collapse;"> <tr> <td style="width: 70%;">TOTAL FAMILY UNIT MEMBERS</td> <td style="text-align: right;">1,001</td> </tr> <tr> <td>FAMILY MEMBERS PAYING HALF DUES</td> <td style="text-align: right;">511</td> </tr> </table> | TOTAL FAMILY UNIT MEMBERS | 1,001 | FAMILY MEMBERS PAYING HALF DUES | 511 |
| DECEASED | 64 | | | | | | | | | | | | | |
| CLUB CANCELLED | 16 | | | | | | | | | | | | | |
| OTHER | 574 | | | | | | | | | | | | | |
| TOTAL | 654 | | | | | | | | | | | | | |
| TOTAL FAMILY UNIT MEMBERS | 1,001 | | | | | | | | | | | | | |
| FAMILY MEMBERS PAYING HALF DUES | 511 | | | | | | | | | | | | | |